Do You Hear What I Hear?

Flute

Mvt. III

Paul Epworth and Florence Welch
Arr. William Skembos

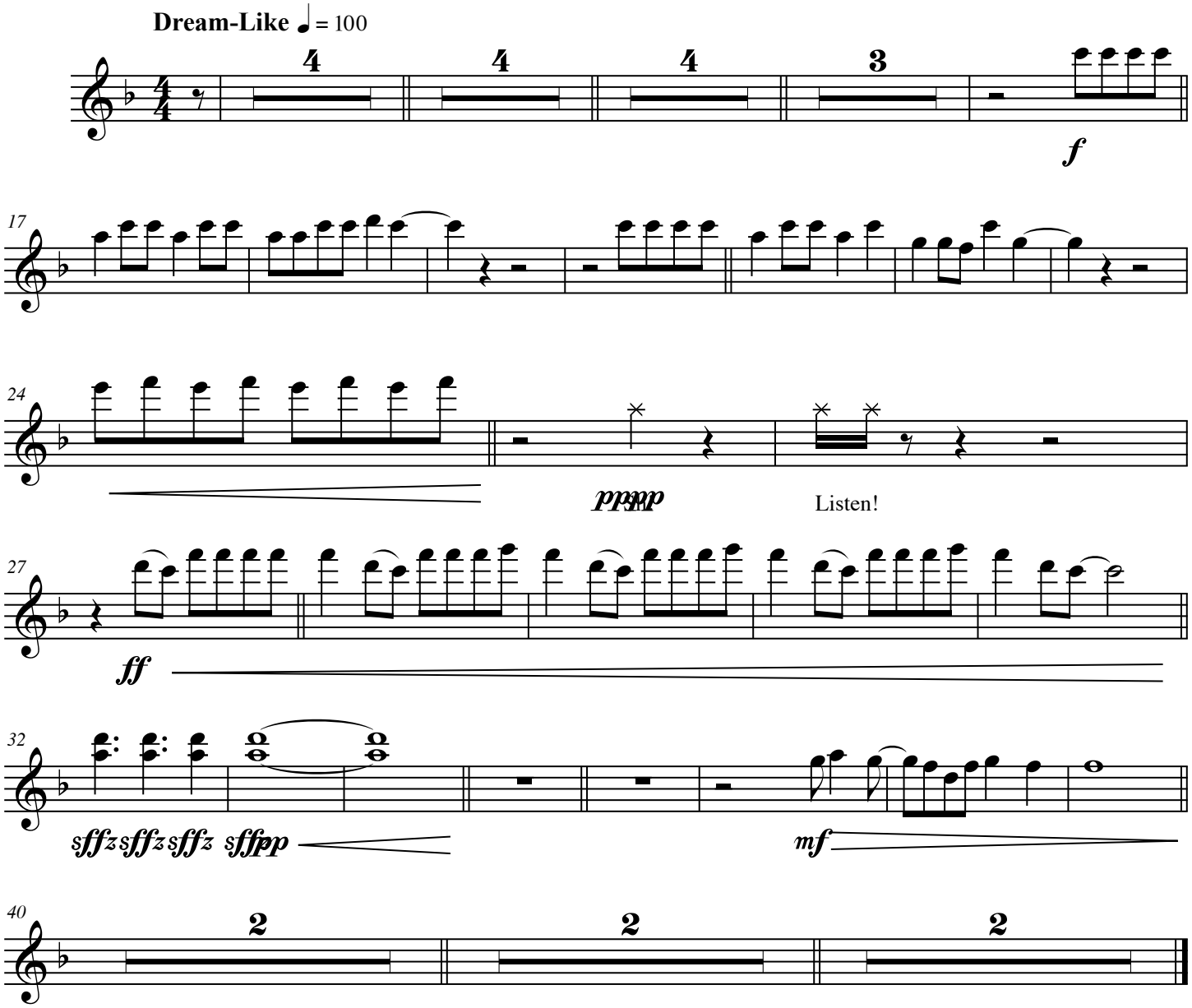

© Basic High School Band